

Patient report

Bio-Rad DATE: 09/12/2019
D-10 TIME: 03:51 PM
S/N: #DJ4I016123 Software version: 4.30-2
Sample ID: 10545030
Injection date 09/12/2019 03:23 PM
Injection #: 23 Method: HbA1c
Rack #: --- Rack position: 2

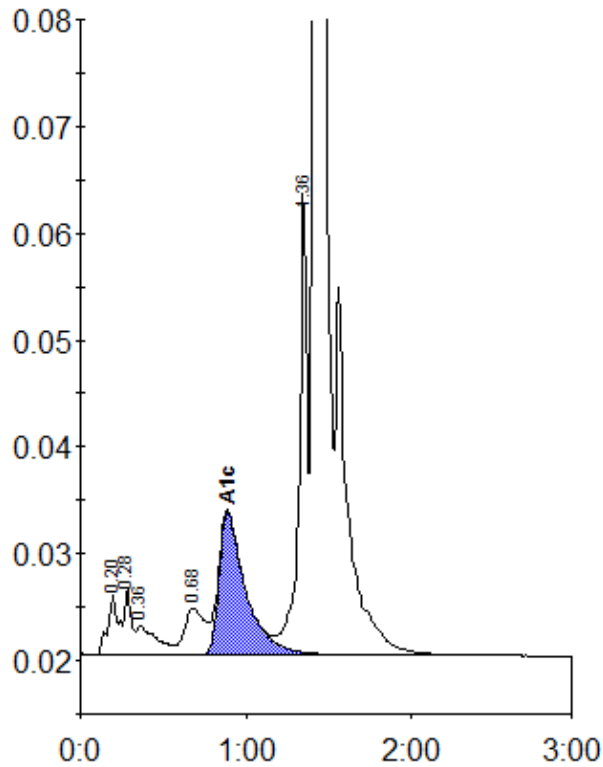

Peak table - ID: 10545030

Peak	R.time	Height	Area	Area %
A1a	0.20	5671	25790	1.0
A1b	0.28	6194	17207	0.7
Unknown	0.36	2673	22408	0.9
LA1c/CHb-1	0.68	4344	36162	1.4
A1c	0.89	13403	149193	7.7
P3	1.36	43086	142001	5.5
A0	1.41	679137	2181875	84.7
Total Area:			2574636	

Concentration:	%
A1c	7.7